

# Oboenkonzert BWV 1053a

Violine 2  
I. Allegro

F-Dur  
nach BWV 169 & 49

Johann Sebastian Bach  
(1685 - 1750)

6

10 **3**

17 **f**

21 **p**

25 **f**

30

34 **p**

38

43

47 **p**

50 **f**

Violine 2

2

52

56

60

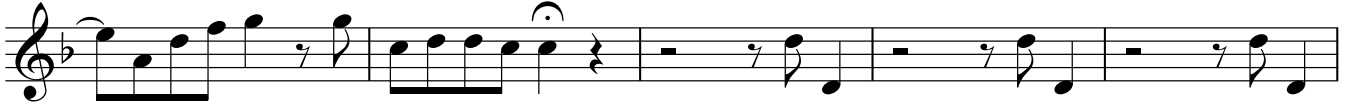

65

71

76

83

87

91

96

101

106

109

Violine 2

2. Siciliano

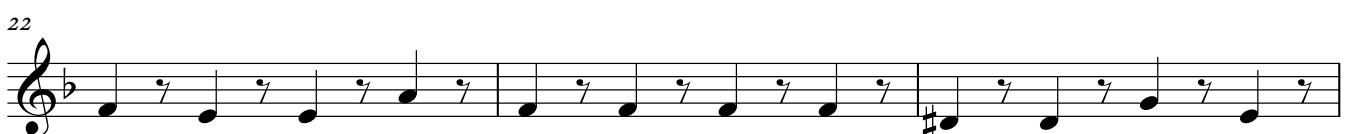

Violine 2

4

34

37

40

43

3. Allegro

10

19

30

43

53

66

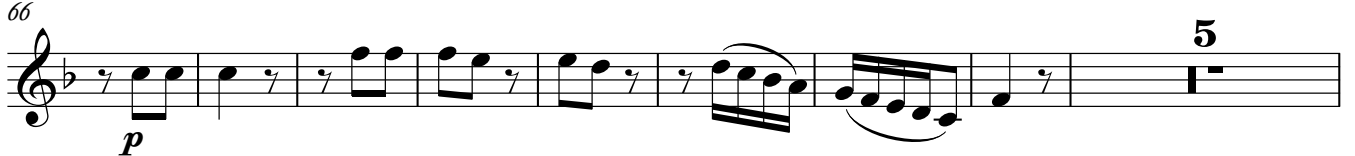

Violine 2

79 *f* *p* *f*

89 *p*

103 *f*

114

124 *p* *f*

132 *f* 2

141 2 *f* *p* 7

156 2

162 *p* 10

Violine 2

6

175

*f* *p* *f*

185

*p* *f*

195

*f*

205

213

*p* *p*

226

*f* *p*

238

*f*

244

*p* **11** *da capo*
